

Vast area of forest & camping towards Robinvale.

↑ TO ROBINVALE & MILDURA

↑ TO BALRANALD

← TO ADELAIDE

Murray Cod
(size and bag limits apply, closed season from the 1st of September to the 30th of November)

Yellowbelly
(size and bag limits apply)

Silver Perch
(in Victoria & NSW Silver Perch may only be taken from some dams and impoundments, check with your states fishing rules)

Common Baits

- Freshwater Mussel (great for Murray Cod)
- Freshwater Shrimp (suitable for all fish)
- Yabbie (suitable for all fish)
- Wichetty Grub (great for Murray Cod)

Wakool River

Merran Creek

Dump Point at the Swan Hill Show Grounds.

Use of Boat Ramp is for caravan park patrons only.





Fishing Map

SWAN HILL REGION

360° boat ramp view on
whereto.com.au



i TREE RISK (FALLING BRANCHES)

Be aware that it is dangerous to set up camp, park your car and picnic under trees as limbs can swing out beyond the drip line (the edge of the canopy) of a tree.

- Take extra care in hot or windy weather – or during severe weather events – these can be particularly dangerous.
- Observe all warning signage.
- Stay well away from trees that appear to be dead or have dead limbs.

Legend

Freshwater Catfish (protected)



Macquarie Perch
(protected)



European Carp
(introduced, must not be returned to waterways alive)



Red Fin
(introduced, must not be returned to waterways)

Cheese
(great for Murray Cod)

Earthworm
(suitable for all fish)

Common Lures



Spinnerbait



Traditional Lure

CARAVAN PARK CONTACTS

SWAN HILL

- 1 Hilltop Resort**
Murray Valley Highway, Swan Hill VIC
(03) 5033 1515
- 2 Big4 Swan Hill**
186 Murray Valley Hwy, Swan Hill VIC
(03) 5032 4372
- 3 Big4 Riverside Swan Hill**
1 Monash Dr, Swan Hill VIC
(03) 5032 1494
- 4 Pental Island Caravan Park & Holiday Farm**
519 Pental Island Road, Swan Hill VIC
(03) 5032 2071
- 5 Swan Hill Holiday Park**
5587 Murray Valley Hwy, Swan Hill VIC
(03) 5032 4112

LAKE BOGA

Lake Boga Caravan Park
Murray Valley Hwy, Lake Boga VIC
(03) 5037 2386

LAKE CHARM

Lake Charm Foreshore Caravan Park
36 Park Rd, Lake Charm VIC
(03) 5457 9212

Pelican Waters Tourist Park

Corner of Benjeroop & Boat Ramp Rds
Lake Charm VIC
(03) 5457 9318

KANGAROO LAKE

Kangaroo Lake Caravan Park
2625 Murray Valley Hwy, Kerang VIC
(03) 5457 9333

MOULAMEIN

Moulamein Lakeside Caravan Park
41 Brougham St, Moulamein NSW
(03) 5887 5206

KERANG

- 1 Kerang Caravan & Tourist Park**
21 Museum Dr, Kerang VIC
(03) 5452 1161
- 2 Ibis Caravan Park Kerang**
Murray Valley Hwy, Kerang VIC
(03) 5452 2232

BARHAM / KOONDROOK

- 1 Barham Caravan Park**
1 Noorong Street, Barham NSW
(03) 5453 2553
- 2 Barham Lakes Murrayview Caravan Park**
East Barham Road, Barham NSW
(03) 5453 2009
- 3 Koondrook Caravan Park**
5 Keene Street, Koondrook VIC
(03) 5453 2103

NYAH

- 1 Nyah Two Bays Roadhouse Caravan Park**
Murray Valley Highway, Nyah VIC
(03) 5030 2313
- 2 Nyah Village Caravan Park**
2636 Murray Valley Highway, Nyah VIC
(03) 5030 2284

TOOLEYBUC

Tooleybuc Caravan Park
Murray Street, Tooleybuc NSW
(03) 5030 5025

KYALITE

Kyalite Caravan Park
Talbot Road, Kyalite NSW
(03) 5038 2221

WOOD WOOD

Wood Wood Caravan Park
Murray Valley Hwy, Wood Wood VIC
(03) 5030 5444

VIC

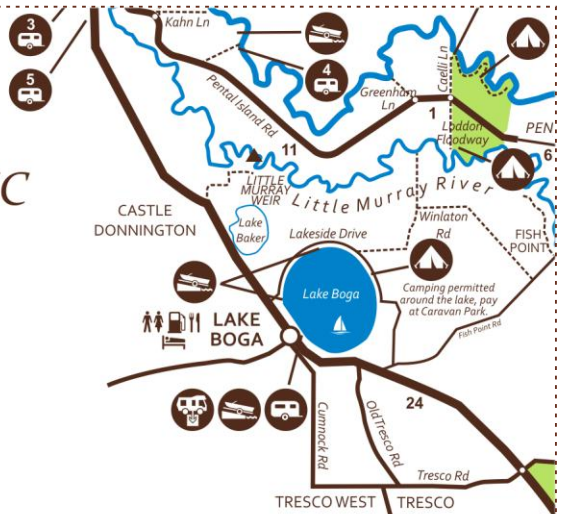

**Please ensure that you obey and keep up to date with the current fishing & camping regulations.
*Do not enter any property without permission from the owner.
Make sure all gates are left as you found them - please do not leave any rubbish.



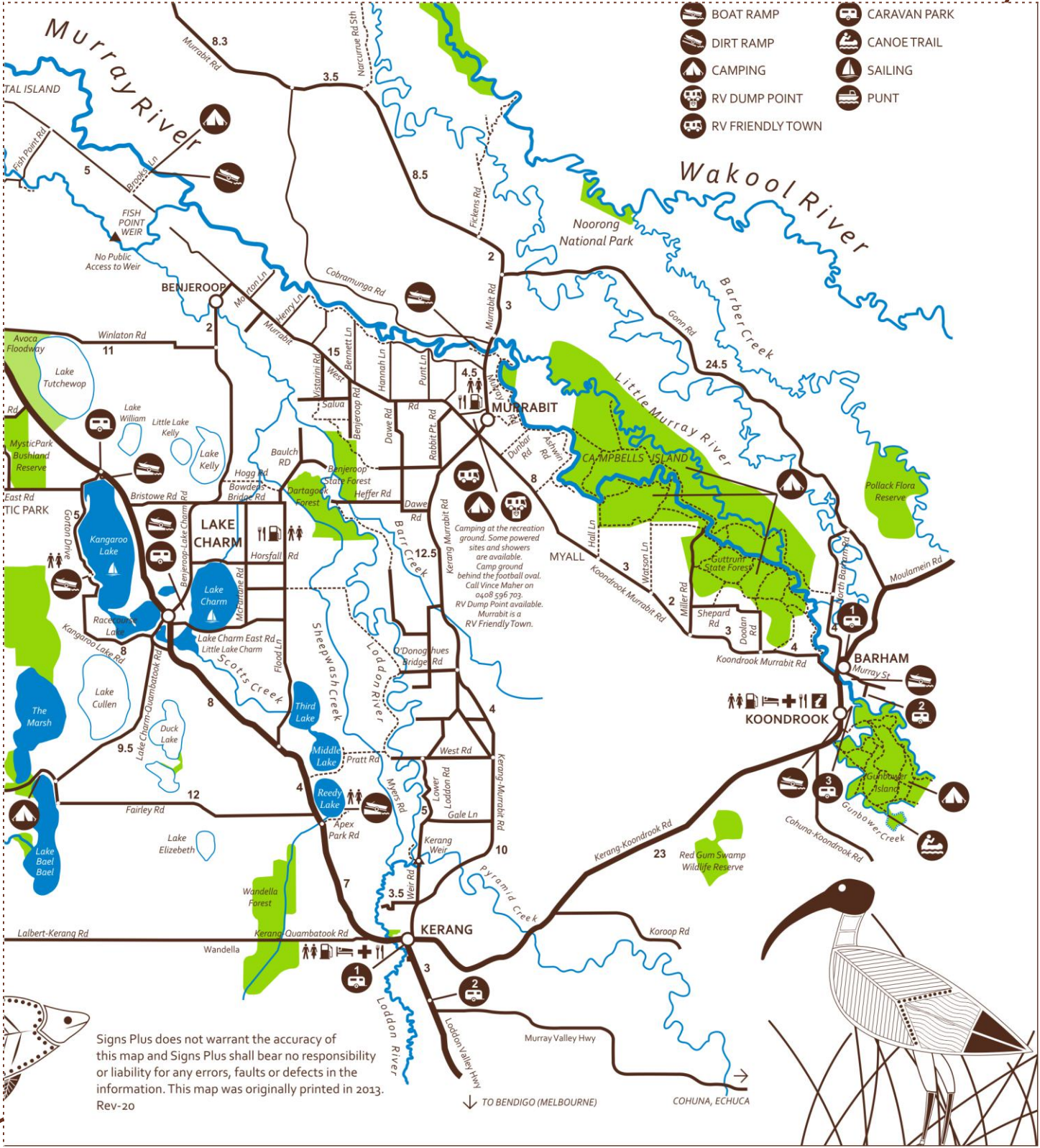

- BOAT RAMP
- DIRT RAMP
- CAMPING
- RV DUMP POINT
- RV FRIENDLY TOWN
- CARAVAN PARK
- CANOE TRAIL
- SAILING
- PUNT

Signs Plus does not warrant the accuracy of this map and Signs Plus shall bear no responsibility or liability for any errors, faults or defects in the information. This map was originally printed in 2013. Rev-20

↓ TO BENDIGO (MELBOURNE) COHUNA, ECHUCA